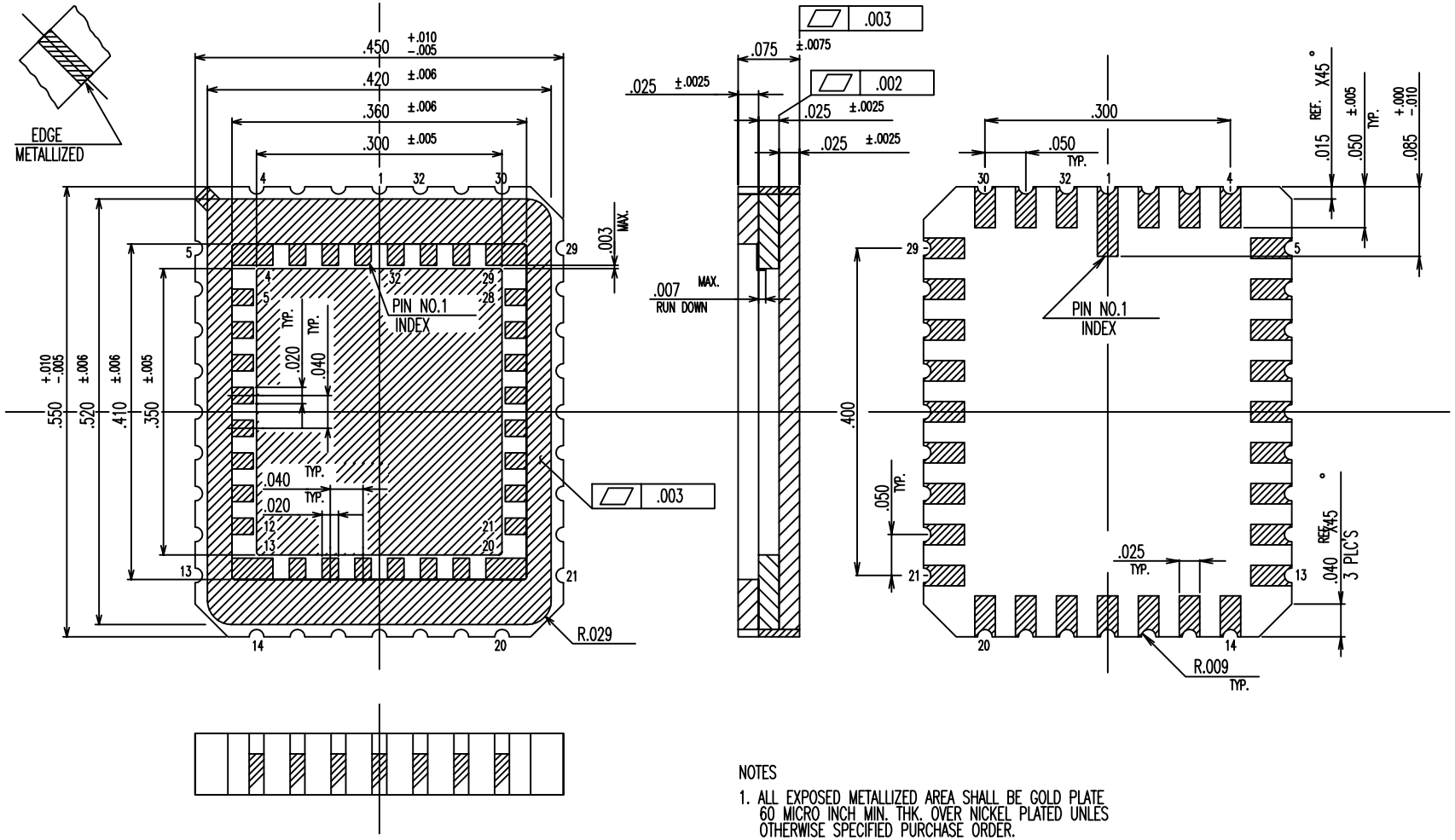

NOTES

1. ALL EXPOSED METALLIZED AREA SHALL BE GOLD PLATE 60 MICRO INCH MIN. THK. OVER NICKEL PLATED UNLES OTHERWISE SPECIFIED PURCHASE ORDER.
2. FLATNESS METALLIZED PADS ONLY.
3. SEAL AREA AND DIE ATTACH AREA SHALL BE ISOLATED FROM ANY LEADS. (ZERO GROUND)
4. LEAD RESISTANCE SHALL BE 0.30 MAX.

MODIFICATIONS					
	CHANGE	DATE	DRAWN	CHECKED	APPROVED

S=0
D=0

NAME 32LCC .300X.350CAV.	TOLERANCES: UNLESS OTHERWISE SPECIFIED ± .005 THIRD ANGLE PROJECTION	DRAWN H.I	CHECKED T.I	APPROVED	DATE '88-2-22
SCALE 10/1	MATERIAL KYOCERA A-440				
KYOCERA	KYOCERA CORPORATION KYOTO JAPAN	DRAWING NO. PB-C88084			SHEET

RF-32C (PB-23777 MOD.)